

Phonak Target™ 2.0

Desktop Fitting Guide

Preparation of the hearing instruments

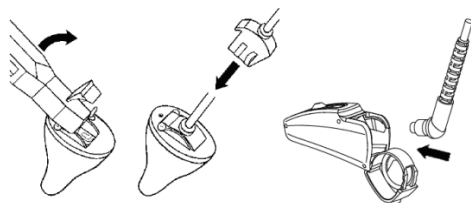

iCube

No cables to the hearing instruments are needed. Just insert the battery and turn on the hearing instrument by closing the battery compartment.

NOAHlink or HiPro

Connect the programming cables to the hearing instruments and the fitting device.

Connect the instruments



Confirm that the correct fitting device is shown. To change the fitting device, use the pull down arrow next to the fitting device.

Click [CONNECT] to start the fitting. The connected hearing instruments will appear in the dashboard.

Check the Acoustic Parameters

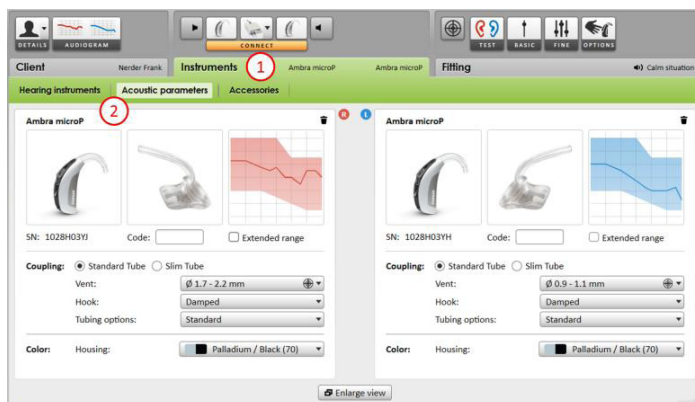

You can review or change the acoustic parameters at any time.

1. Click on the tab [Instruments].
2. In the [Acoustic parameters] screen, select the correct coupling.

Start the fitting

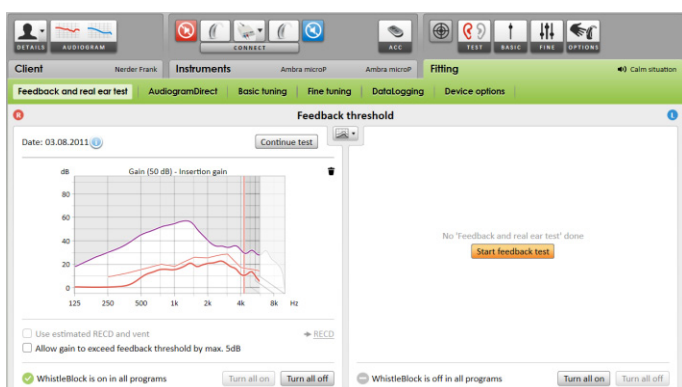

1. Click on the tab [Fitting].
2. In the screen [Feedback and real ear test] click start [Start feedback test] to run test.

It is recommended to run the Feedback and real ear test.

Phonak Target™ 2.0

Basic tuning the hearing instruments

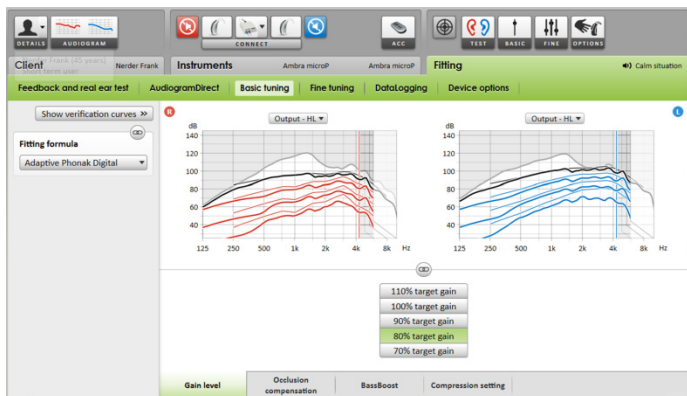

Go to [Basic tuning] if adjustments to [Gain level], [Occlusion compensation], [BassBoost] or [Compression setting] are required. The tools can be selected via the tabs in the lower part of the screen.

The gain level and compression settings are based on the client's usage experience and the selected fitting formula.

Fine tuning the hearing instruments



The left side of the [Fine tuning] screen is used for the handling of the programs.

1. Click [All programs] to adjust all programs together. Click [SoundFlow] to modify all programs of the automatic. Click on one program, e.g. [Calm Situations], in the list to adjust this program only.
2. Click on the [+] icons to add an additional manual, easy or streaming program.

You can access the [Program manager] by clicking the button above the programs. It will allow you to make further program adjustments.

Device Options

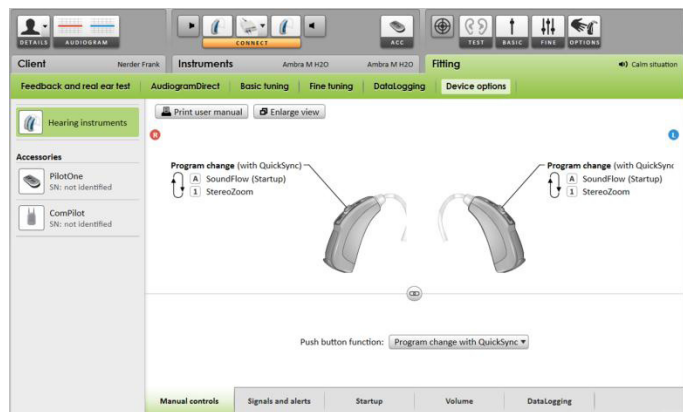

By clicking [Device options] you can set the hearing instrument options like the beep configuration as well as options for the selected accessories.

Finishing the fitting session

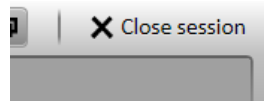

You can close the session at any time by clicking [X Close session] in the top right corner of the screen.

Phonak Target™ 2.0

Tips and Tricks

Program Accessories



Phonak Target automatically identifies connected accessories; just plug them in during the fitting session. Always remove the PilotOne battery before plugging in the USB cable. The identified accessories are shown in the dashboard next to the connected hearing instruments.

Accessories can also be manually selected in the tab [Instruments] > [Accessories].

During the save procedure, the accessories are listed in the save dialog.

Use AudiogramDirect

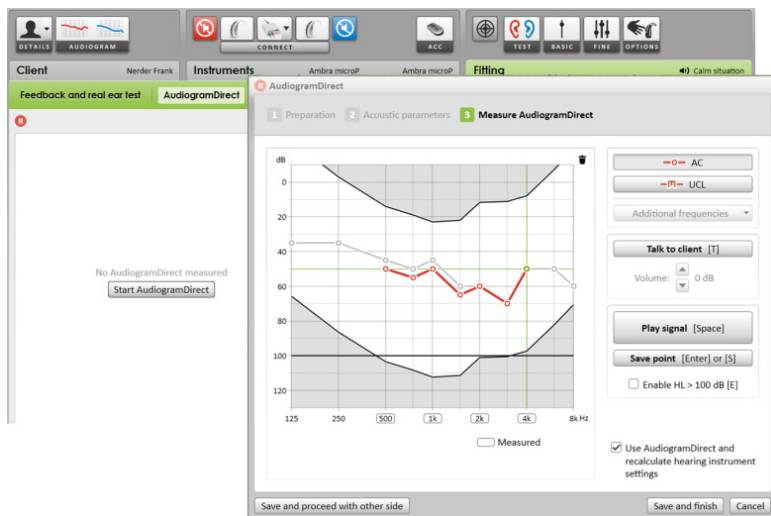

1. Click [AudiogramDirect] to test hearing thresholds and UCLs using the connected hearing instruments.

2. Click [Start AudiogramDirect] and follow the instructions.

In the Phonak Target Setup (access via start screen) you can determine the desired measurement behavior.

Phonak Target™ 2.0

Phonak CROS

Phonak CROS can be fitted as a CROS or BiCROS system. It is compatible with all wireless Phonak Spice+ Generation hearing instruments.

Connect the instruments

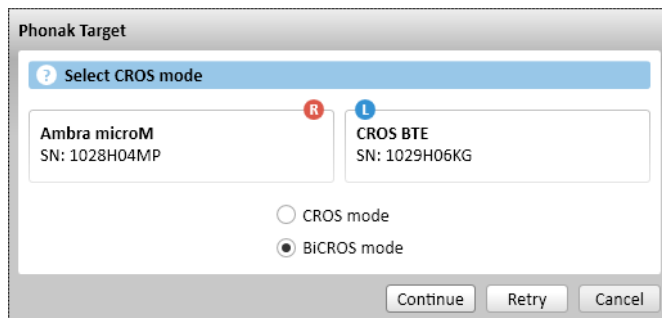

The connection process is the same as for any other fitting.

Once connected, define if Phonak CROS shall be used as a CROS or BiCROS system.

Start the fitting

Please run the feedback test in case of a BiCROS fitting.

Basic tuning

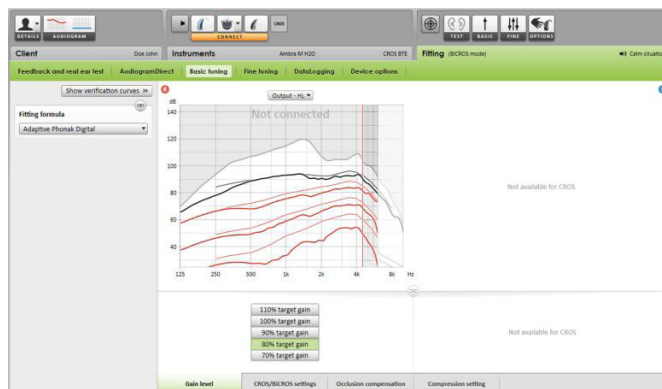

In [Basic tuning] the [Gain level] adjustments of the hearing instrument in a BiCROS fitting will optimize the correct amplification of the hearing instrument when streaming. Changes will only apply to the hearing instrument.

If you need to adjust the right/left balance in a BiCROS fitting: Click [CROS/BiCROS settings] in the [Basic tuning] screen.

When BiCROS is selected, click on [Microphone adjustment...] and follow the instructions to adjust the loudness balance of the Phonak CROS Transmitter and the hearing instrument.

The hearing instrument on the hearing ear can be adjusted in the same way as in a standard fitting.

The wireless connection between the Phonak CROS Transmitter and the hearing instrument begins streaming automatically once both instruments have been disconnected from the fitting device and turned on.

The successful connection between the Phonak CROS Transmitter and the hearing instrument will be confirmed by the 'CROS Connected' acoustic signal tone in the hearing instrument.